Album 2

Cataluña - 1950 - 55.

Artista pintor Henry Baumann.

Los *"CENTAUBLOC"*, de columnas múltiples, son un útil de trabajo indispensable para todos los que tienen necesidad de reunir cifras rápidamente y de tener estados claros que puedan interpretar con facilidad.

PARA:

- SUS ESTADISTICAS
- SUS CONTROLES
- SUS PRESUPUESTOS
- SUS CUENTAS DE GASTOS
- ETC.

Utilice: *"CENTAUBLOC"*

REFERENCIA	FORMATOS	N.° DE COLUMNAS DE CONCEPTO
0006 CC	210 x 297	6
0011 CC	215 x 315	11
0015 CC	297 x 420	15

Los números 1 y 2 en el concepto permiten suprimir este y obtener 2 columnas suplementarias.

CENTAUBLOC 11 - C

ABRIL
4
VIERNES

CENTAUBLOC 11 - C

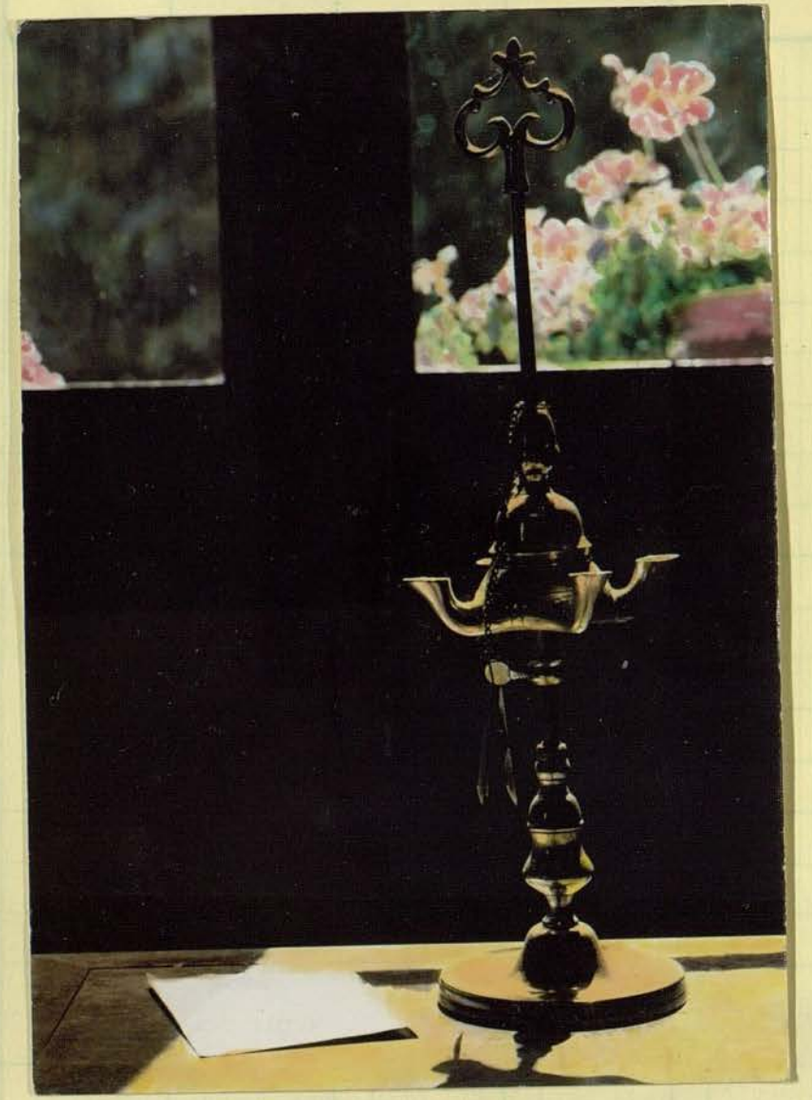

CENTAUBLOC 11 - C

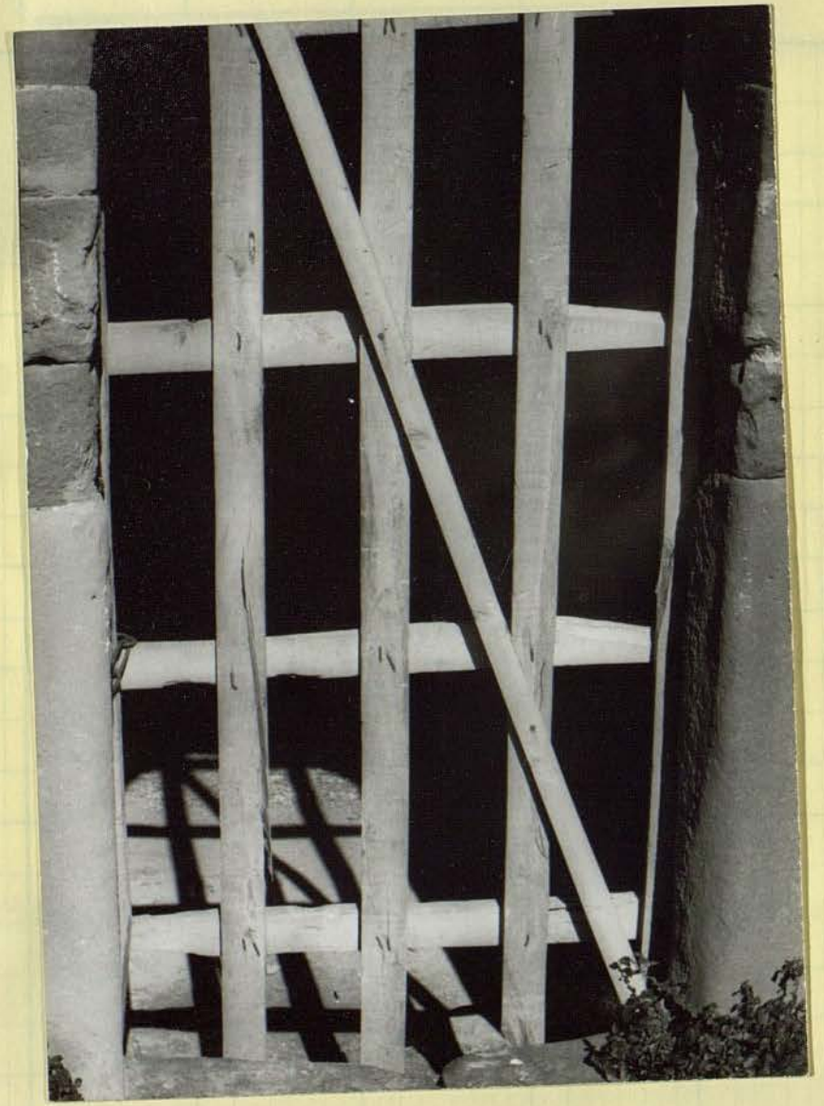

CENTAUBLOC 11 - C

CENTAUBLOC 11 - C

CENTAUBLOC 11 - C

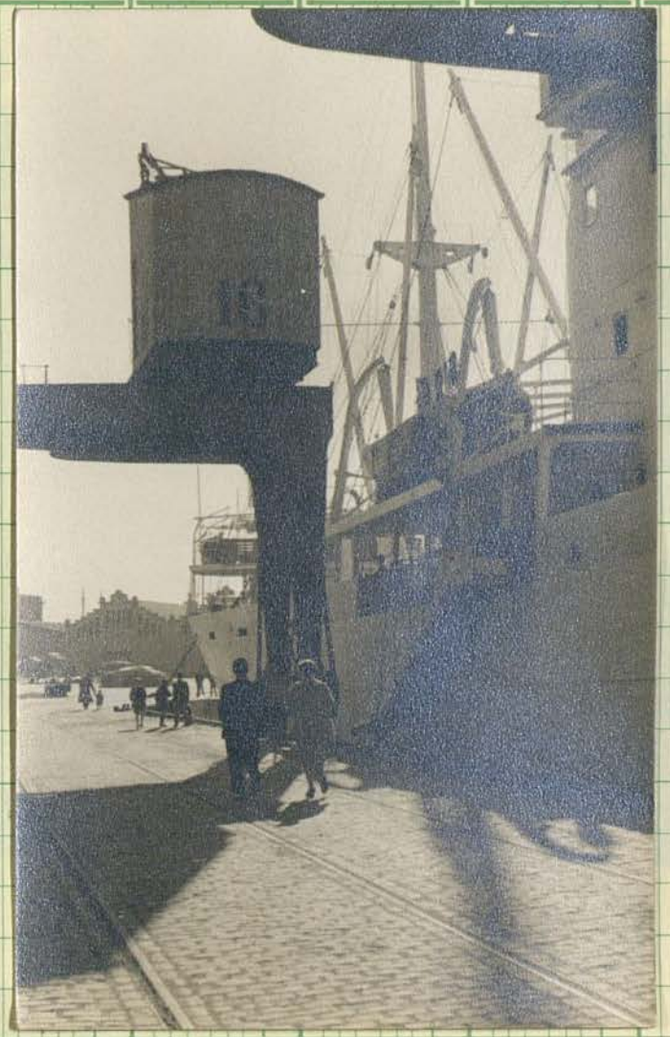

MARZO
19
LUNES
MARZO
19
LUNES
MARZO
19
LUNES

CENTAUBLOC 11 - C

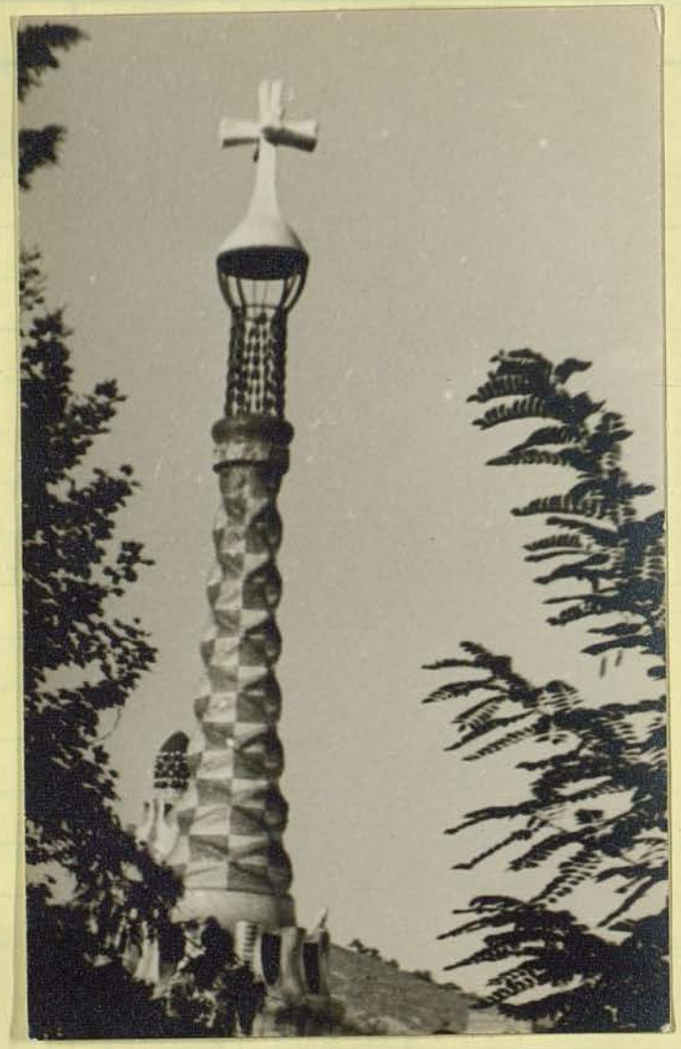

LONGINES

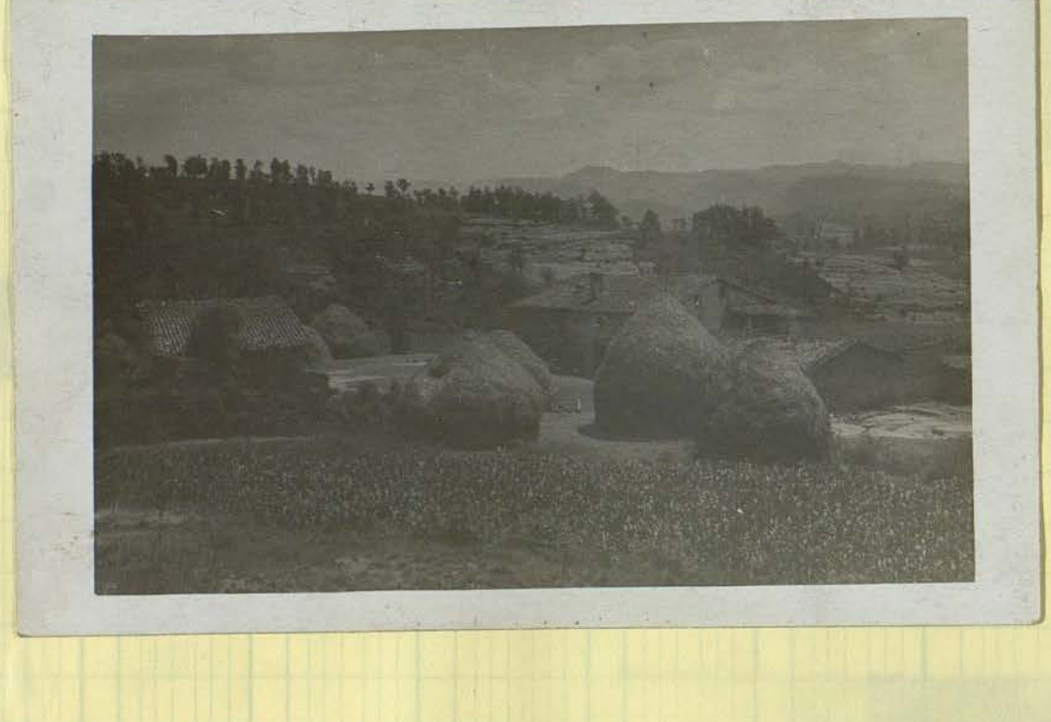

CENTAUBLOC 11 - C

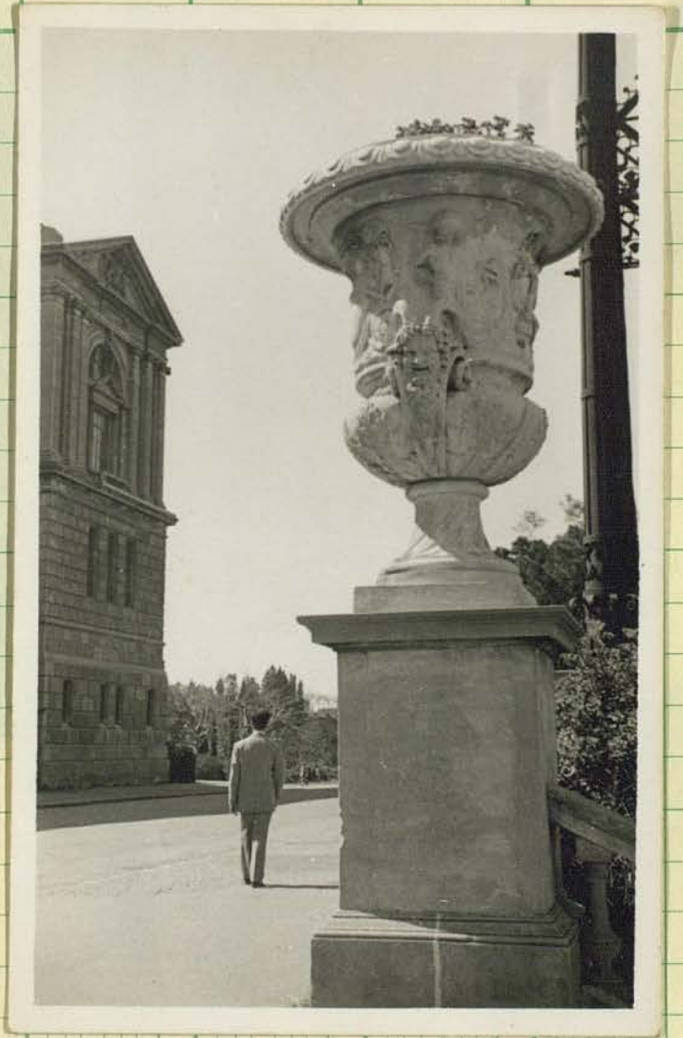

CENTAUBLOC 11 - C

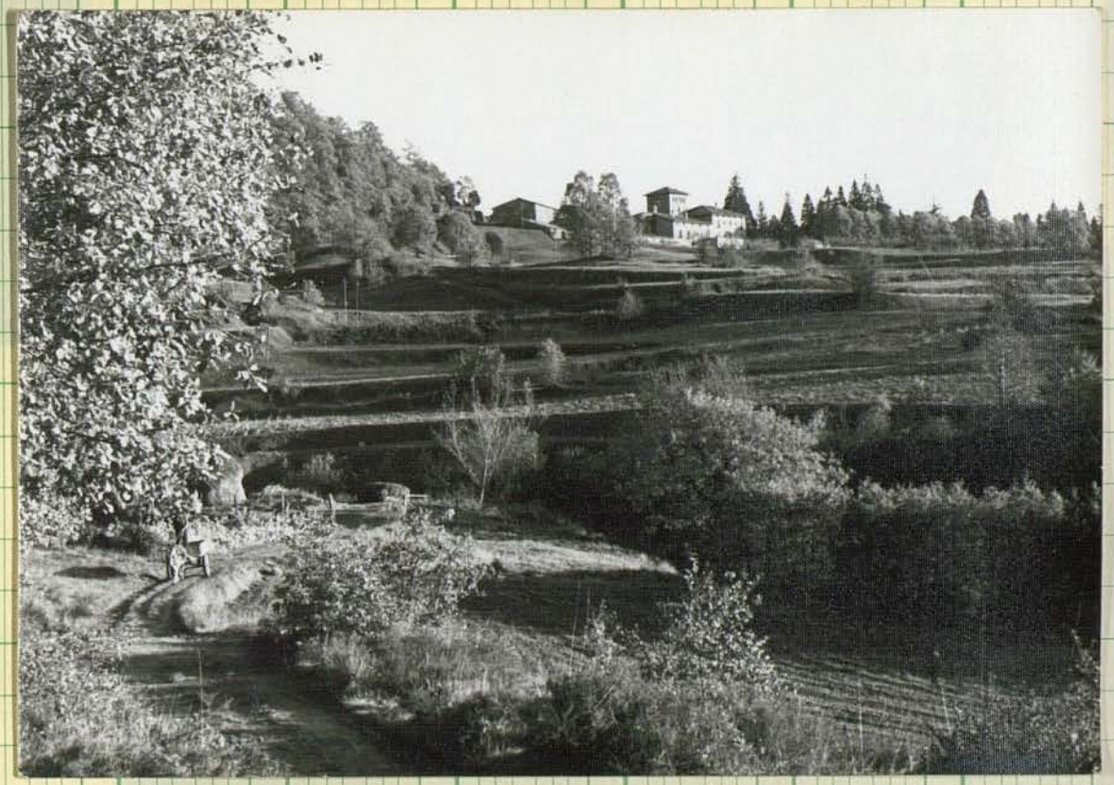

VICTORY

PELUQUERIA

CENTAUBLOC 11 - C

CENTAUBLOC 11 - C

CENTAUBLOC 11 - C

CENTAUBLOC 11 - C

CENTAUBLOC 11 - C

CENTAUBLOC 11 - C

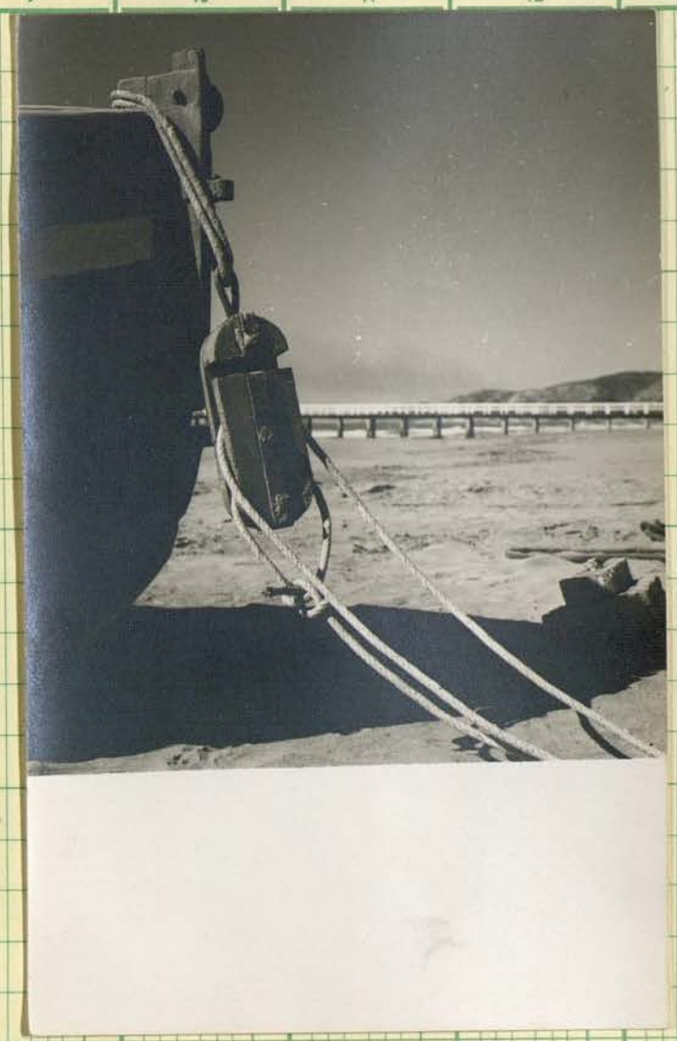

CENTAUBLOC 11 - C

1	2	3	4	5	6	7	8	9	10	11	12	13
1												
2												
3												
4												
5												
6												
7												
8												
9												
10												
11												
12												
13												
14												
15												
16												
17												
18												
19												
20												
21												
22												
23												
24												

CENTAUBLOC 11 - C

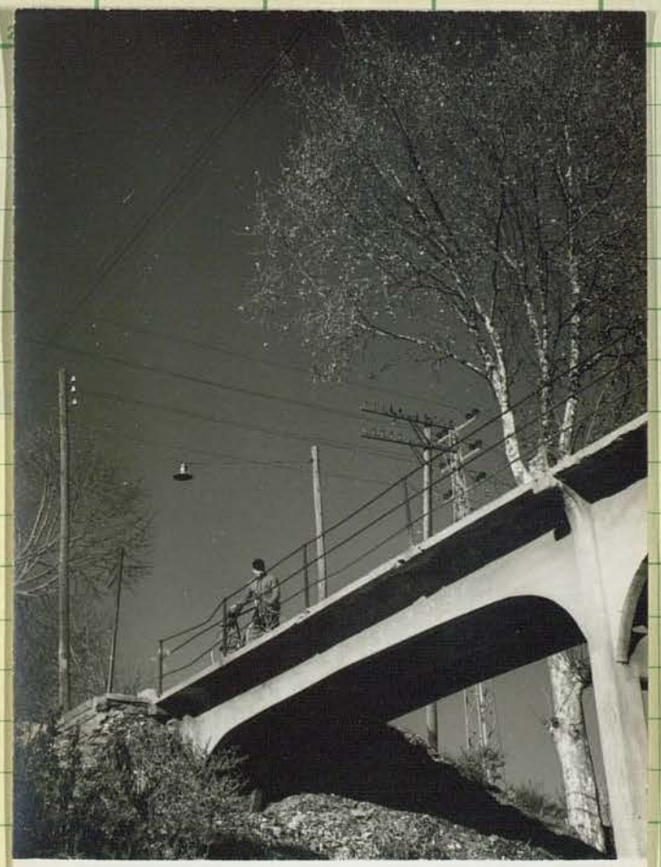

CENTAUBLOC 11 - C

CENTAUBLOC 11 - C

CENTAUBLOC 11 - C

DICIEMBRE
8
LUNES

CENTAUBLOC 11 - C

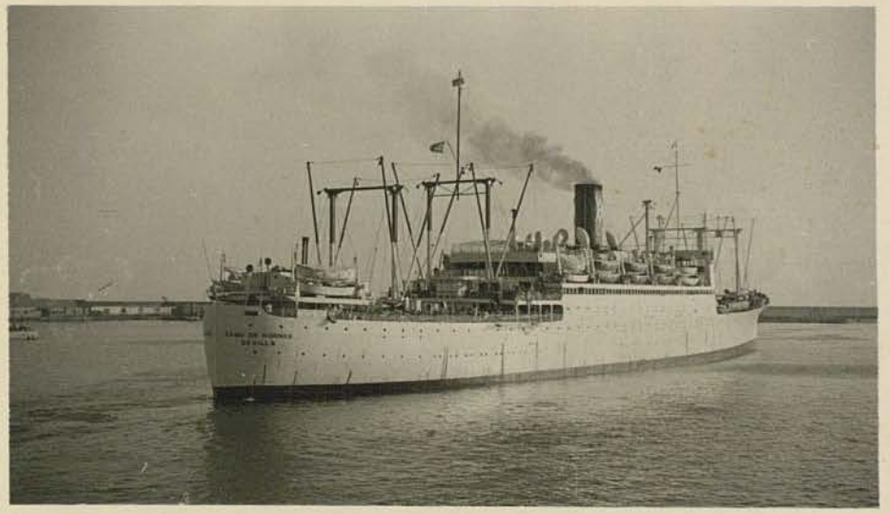

CENTAUBLOC 11 - C

CENTAUBLOC 11 - C

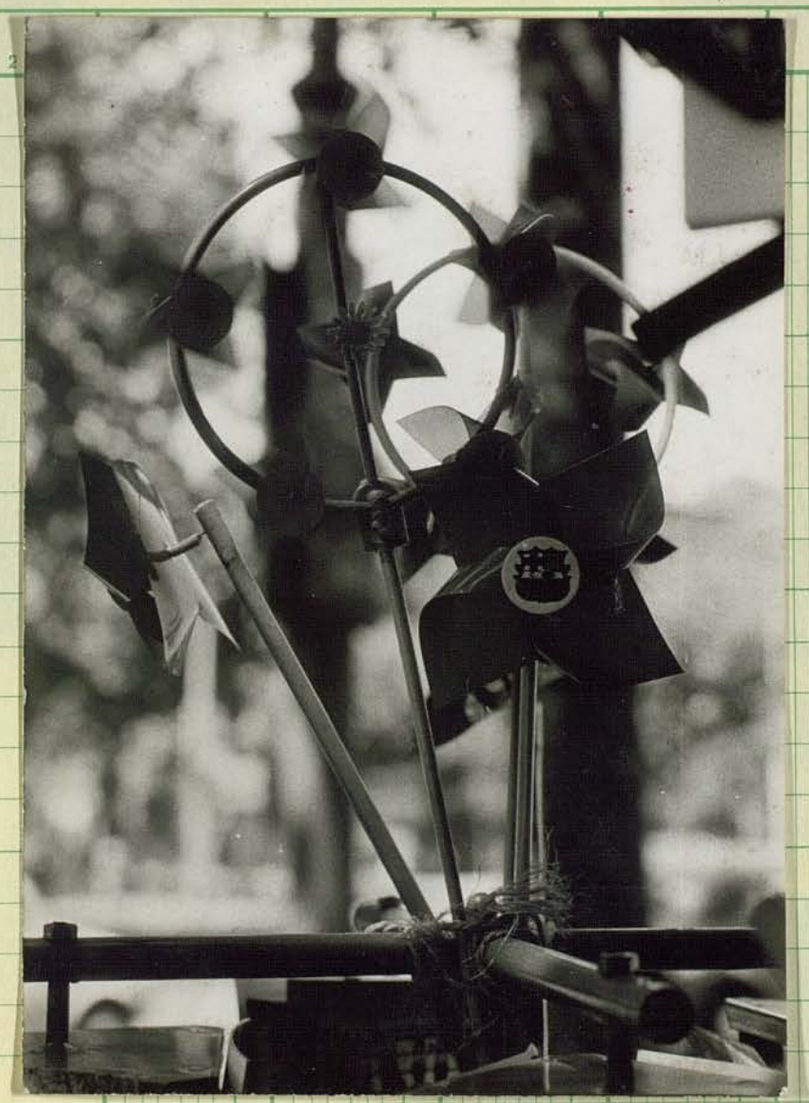

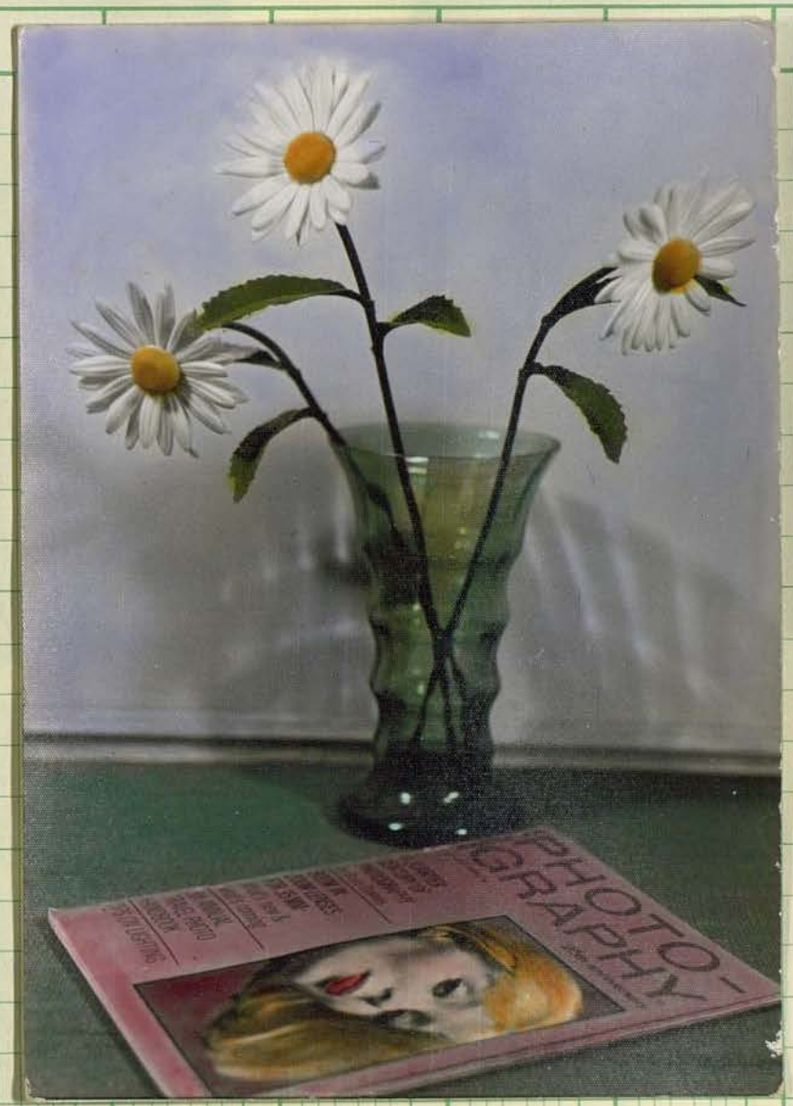

CENTAUBLOC 11 - C

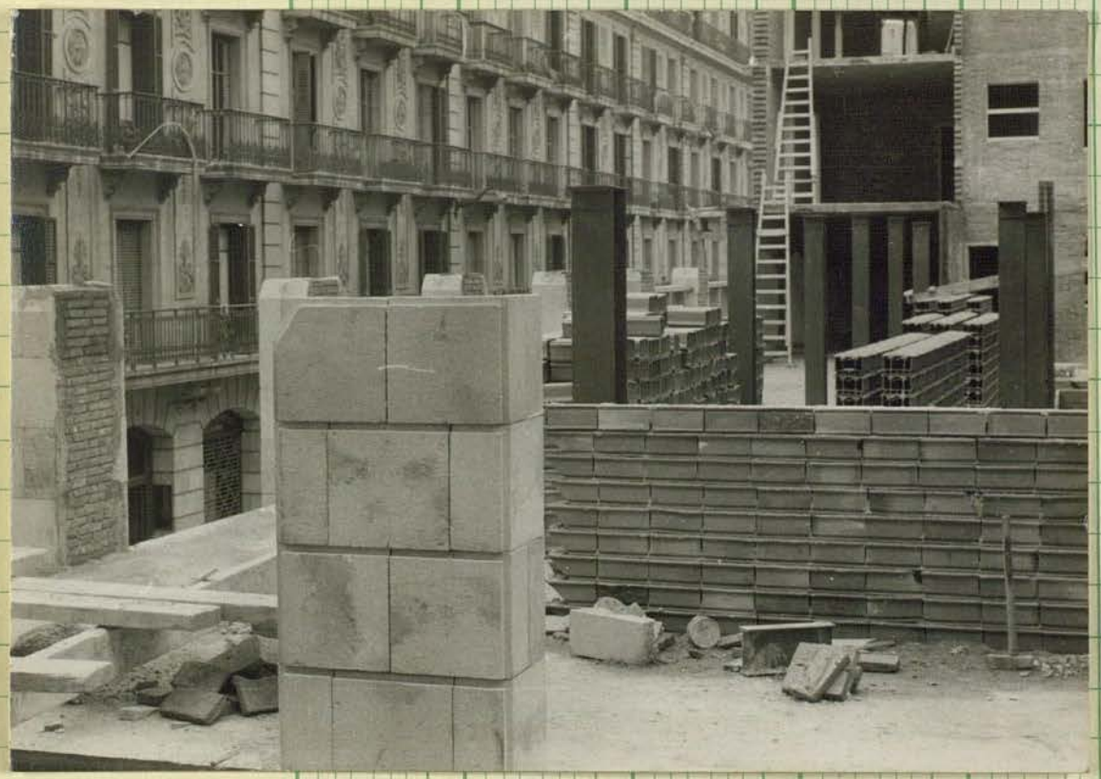

CENTAUBLOC 11 - C

CENTAUBLOC 11 - C

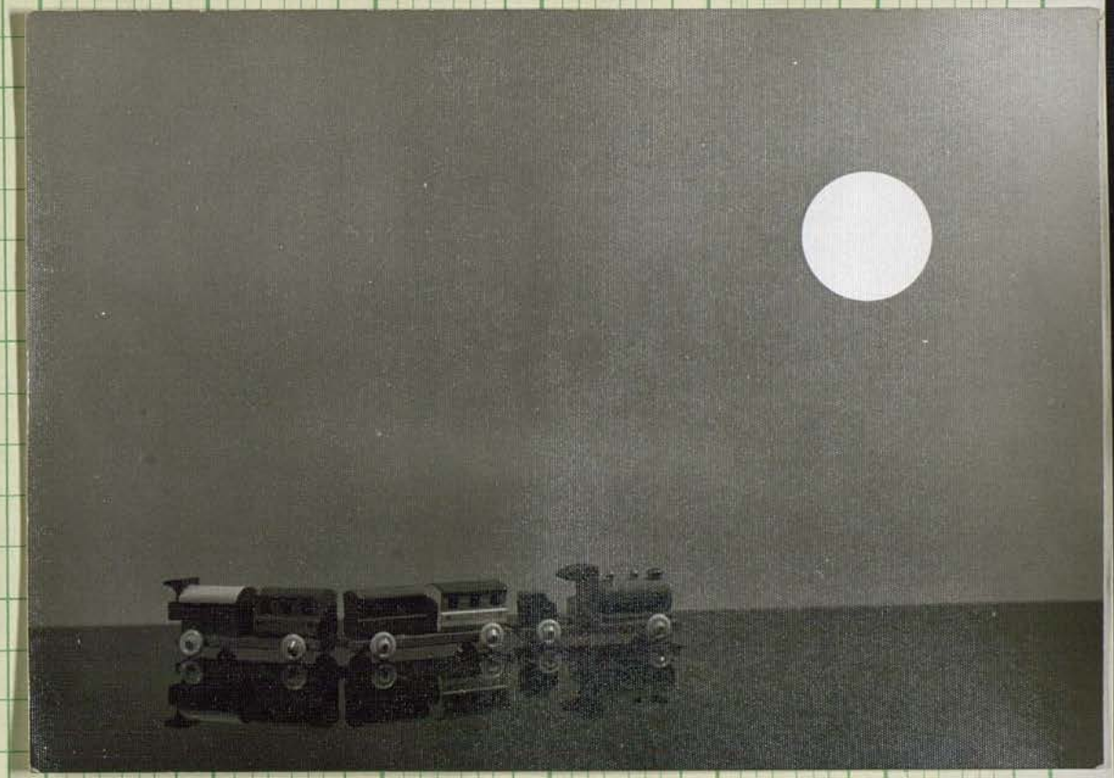

CENTAUBLOC 11 - C

10.789

Bacman, Henry. Álbum Fotográfico de Cataluña, c. 1950 -1955

Fund. Fotografía Artística-Documental
Archivo: